



March 2025 – Student Report

Students Listed: 32

Number of Students who have at least one Parent attending MX: 17

Number of Students who have both Parents attending MX: 11 (8 of which belong to 4 sets of parents)



= Shepherds should keep an eye on and connect with attending parents.



= Shepherds **need** to connect with attending parents.

Discipleship Model:

- Midweek Youth Group
- SD+W (Student Devo & Worship)
- SALT (Student Action Leadership Training)
- THEO
- Churches on the Streets
- See You at the Cafe

Students involved in ALL 6: 13

Students involved in at least 5: 15

Students not involved in ANY: 9



Max Brown

Grade: 10th

Notes: Regular attender, fully involved. Serves Greeter Team. Baptized.

Discipleship Model

Involvement: All 6. Has given Devo for SD+W.

Parents: Both attend, involved, & intentional with their kids' discipleship.

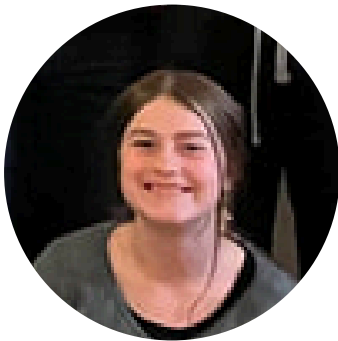

Allie Brown

Grade: 8th

Notes: Regular attender, fully involved. Serves Tech, Greeter Team. Baptized.

Discipleship Model

Involvement: All 6. Preparing to give Devo at March SD+W.

Parents: Both attend, involved, & intentional with their kids' discipleship.



Zoe Parkinson

Grade: 10th

Notes: Regular attender, fully involved when has a ride. Passion for Worship. Baptized.

Discipleship Model

Involvement: All 6. Has given Devo for SD+W.

Parents: Dad attends, sings on praise team. May need additional connection/shepherding.



Jayden Siebert

Grade: 10th

Notes: Regular attender, fully involved. Serves Tech Team. Baptized.

Discipleship Model

Involvement: All 6. Has given multiple Devos for SD+W.

Parents: No dad. Mom does not attend & struggles with substances. The Brown family has stepped in as stable family.



Liam Richmann

Grade: 10th

Notes: Attender, involved. Came to Refuge 2024.

Discipleship Model

Involvement: Midweek/SD+W. Churches on the streets. Planned to do February Devo but had work.

Parents: Neither attend. Grandma attends. Takes ownership of his faith while most of family has none.



Jordan Palmer

Grade: 10th

Notes: Regular attender, fully involved.

Discipleship Model

Involvement: All 6.

Parents: Neither attend. Has extended family that attends. Needs help with rides everywhere from various people.



Roselyn Brito

Grade: 8th

Notes: Regular attender, fully involved. Serves Greeter Team. Baptized.

Discipleship Model

Involvement: All 6. Has given Devo for SD+W.

Parents: Mom attends & is very involved. Very intentional about kids' discipleship. Dad is believer but works nights, does not attend. Opportunity to invite family over to get to know dad.

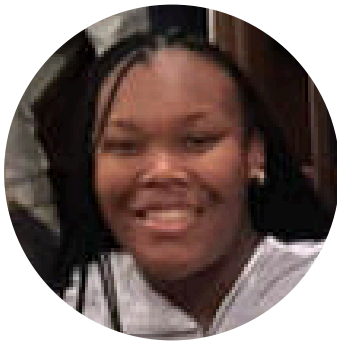

Evelyn Shane

Grade: 11th

Notes: Regular Midweek attender, involved. No major trips. Initially brought by Roselyn (neighbors). Baptized.

Discipleship Model

Involvement: All 6.

Parents: Attend another church.



Kaitlyn Shane

Grade: 8th

Notes: Regular Midweek attender, involved. 2 Middle School Mission Trips. Initially brought by Roselyn (neighbors).

Discipleship Model

Involvement: All 6.

Parents: Attend another church.



David Bardowell

Grade: 8th

Notes: Regular attender, fully involved. Baptized.

Discipleship Model

Involvement: All 6. Has given Devo for SD+W.

Parents: Attend & involved. Very intentional & hospitable.



Evie Bardowell

Grade: 6th

Notes: Regular attender, fully involved. Regularly brings friends to Midweek. Serves in Nursery.

Discipleship Model

Involvement: All except See You at the Cafe.

Parents: Attend & involved. Very intentional & hospitable.



David Blackford

Grade: 11th

Notes: Regular Sunday attender, little involvement. Christmas Party.

Discipleship Model

Involvement: Midweek/SD+W (in recent weeks).

Parents: Shepherding couple at MX. Intentional & hospitable.



Jacob Minton

Grade: 10th

Notes: Regular attender, fully involved. Baptized.

Discipleship Model Involvement: All 6.

Parents: Attend & hospitable. Chaperoned YIAKC, chaperoning RESET. Growing in their knowledge of the Word. Shepherds should stay on top of their journey.



Henry Minton

Grade: 8th

Notes: Regular attender, fully involved.

Discipleship Model Involvement: All except Churches on the Streets.

Parents: Attend & hospitable. Chaperoned YIAKC, chaperoning RESET. Growing in their knowledge of the Word. Shepherds should stay on top of their journey.



Norah Sewkarran

Grade: 6th

Notes: Regular attender, fully involved.

Discipleship Model Involvement: All 6.

Parents: Attend & intentional. Involved & serve. Mom is daughter of Shepherding couple.



Lillian Horrom

Grade: 7th

Notes: Attender, somewhat involved.

Discipleship Model Involvement: Midweek/SD+W.

Parents: Spotty attendance. Not really active. When present, are mostly on phones & don't fellowship. Shepherds drastically needed.



Izzy Henagean

Grade: 12th

Notes: Regular attender, fully involved. Serves Worship, Greeting Team, & Children's Ministry. Baptized.

Discipleship Model Involvement: All 6. Has given multiple Devos for SD+W.

Parents: Orphaned. No family attends. Shepherds to support her & her future.



Isaac Gates

Grade: 11th

Notes: Midweek attender, somewhat involved.

Discipleship Model Involvement: Midweek/SD+W.

Parents: Attend another church.

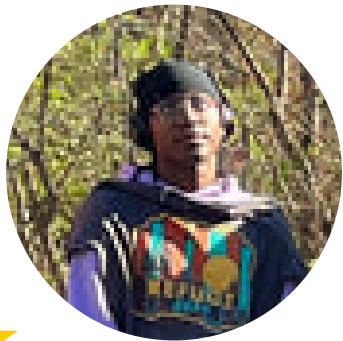

Fred Canady

Grade: 12th

Notes: Semi-Regular attender, somewhat involved. Attends trips. Baptized.

Discipleship Model

Involvement: None.

Parents: Attend. Shepherds may want to check in – Texted Ethel about RESET & never heard back. Izzy claims Ethel was avoiding her at church.

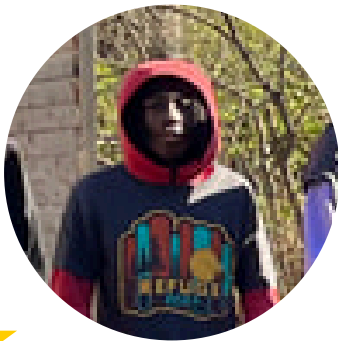

Jackson Canady

Grade: 10th

Notes: Semi-Regular attender, somewhat involved. Attends trips sometimes.

Discipleship Model

Involvement: None.

Parents: Attend. Shepherds may want to check in – Texted Ethel about RESET & never heard back. Izzy claims Ethel was avoiding her at church.



McKenna Tarr

Grade: 10th

Notes: *NEW*, Midweek attender, somewhat involved. Initially brought by Leighton (neighbors).

Discipleship Model

Involvement: Midweek/SD+W. Has given Devo at SD+W.

Parents: Do not attend. No info besides a divorce. Live in neighborhood.



Leighton Welch

Grade: 8th

Notes: *NEW*, Midweek Attender, somewhat involved.

Discipleship Model

Involvement: Midweek/SD+W.

Parents: Apparently have attended on a few Sundays. Live in neighborhood.



Isabell Patton

Grade: 10th

Notes: Used to be regular attender, has dropped in recent months. Baptized.

Discipleship Model

Involvement: *Last Year*: all 6. Has given a Devo at SD+W.

Parents: No dad. Mom does not attend, struggles with different things. Very unstructured home.



Harmony Patton

Grade: 8th

Notes: Mostly Midweek attender, rare Sunday attender, involved. Baptized.

Discipleship Model

Involvement: All 6.

Parents: No dad. Mom does not attend, struggles with different things. Very unstructured home.

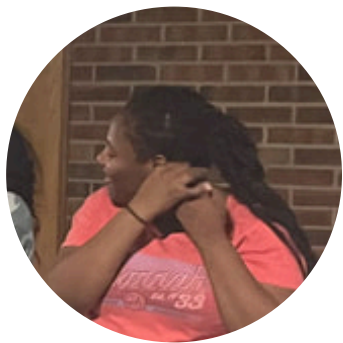

Madison Sistrunk

Grade: 11th

Notes: Attender, little involvement. Bible class, Lock In.

Discipleship Model

Involvement: None.

Parents: Do not attend.

Grandparents are a Shepherd couple.

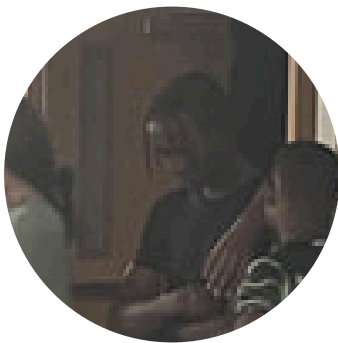

Brayden Sistrunk

Grade: 9th

Notes: Attender, little involvement. Attends camp. Bible class, Lock In.

Discipleship Model

Involvement: None.

Parents: Do not attend.

Grandparents are a Shepherd couple.



Dylan Doell

Grade: 8th

Notes: Attender, little involvement. Attends camp. Bible class, Lock In.

Discipleship Model

Involvement: None.

Parents: Do not attend.

Grandparents are a Shepherd couple.



Alayna Jones

Grade: 12th

Notes: Attender, somewhat involved. Midweek attender, some trips.

Discipleship Model

Involvement: Midweek/SD+W.

Parents: Divorced. Dad + Step-Mom attend for the most part.



Caleb Jones

Grade: 9th

Notes: Attender, not involved. Last activity: Oct 2023. No Sunday Bible class. Does not sit with YG during church.

Discipleship Model

Involvement: None.

Parents: Divorced. Dad + Step-Mom attend for the most part.



Arabella Dolan

Grade: 9th

Notes: Past Midweek Attender. Last checked, been attending Twin Rivers on and off because "It's closer."

Discipleship Model

Involvement: Midweek/SD+W. Currently none.

Parents: Neither attend. Grandma has guardianship. Has been in and out of MX. Wouldn't hurt to reach out and check in.



Samuel West



Ezra Parkinson

Grade: 12th

Notes: Does not attend. Not involved.

Discipleship Model

Involvement: None.

Parents: Mom attends. Have heard of some struggles with Samuel. Need to keep an eye on.

Grade: 7th

Notes: Attends some Sundays, not involved. No Sunday Bible class. Does not sit with YG during church. Does not speak.

Discipleship Model

Involvement: None.

Parents: Dad attends, sings on praise team. May need additional connection/shepherding.

Some other recent faces/visitors:

Friends that Evie Bardowell brings: **Kobe, Amelia, Frankie**

Sydney Bax's Step-Sister: **Lily**

Jayden Siebert's Girlfriend: **Natalie**